VEÐRIÐ

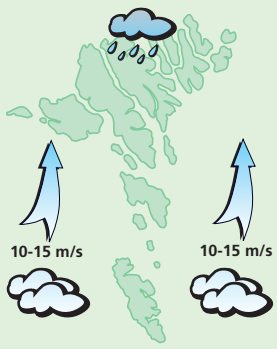

Veðrið í nátt
Sunnan, 8 til 13 m/s. So líðandi verður skýggjað og í nátt møguliga regn. Hitin millum 6 og 9 stig.

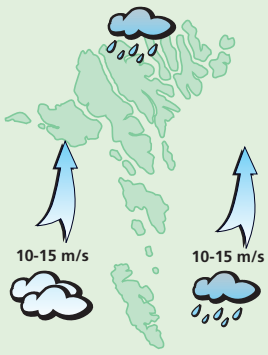

Veðrið leygardagin
Sunnan, 8 til 13 m/s. Skýggjað og kanska regn. Hitin millum 6 og 9 stig.

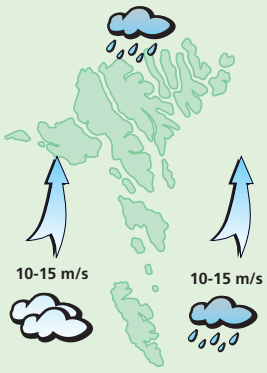

Veðrið sunnudagin og mánadagin
Sunnan, 8 til 13 m/s. Turt fyri tað mesta og sólarglottar. Hitin millum 5 og 9 stig.

Veðrið týsdagin
Sunnan og vestan, 8 til 13 m/s. Skýggjað, og regn av og á. Hitin um 5 stig.

Visjónmenn

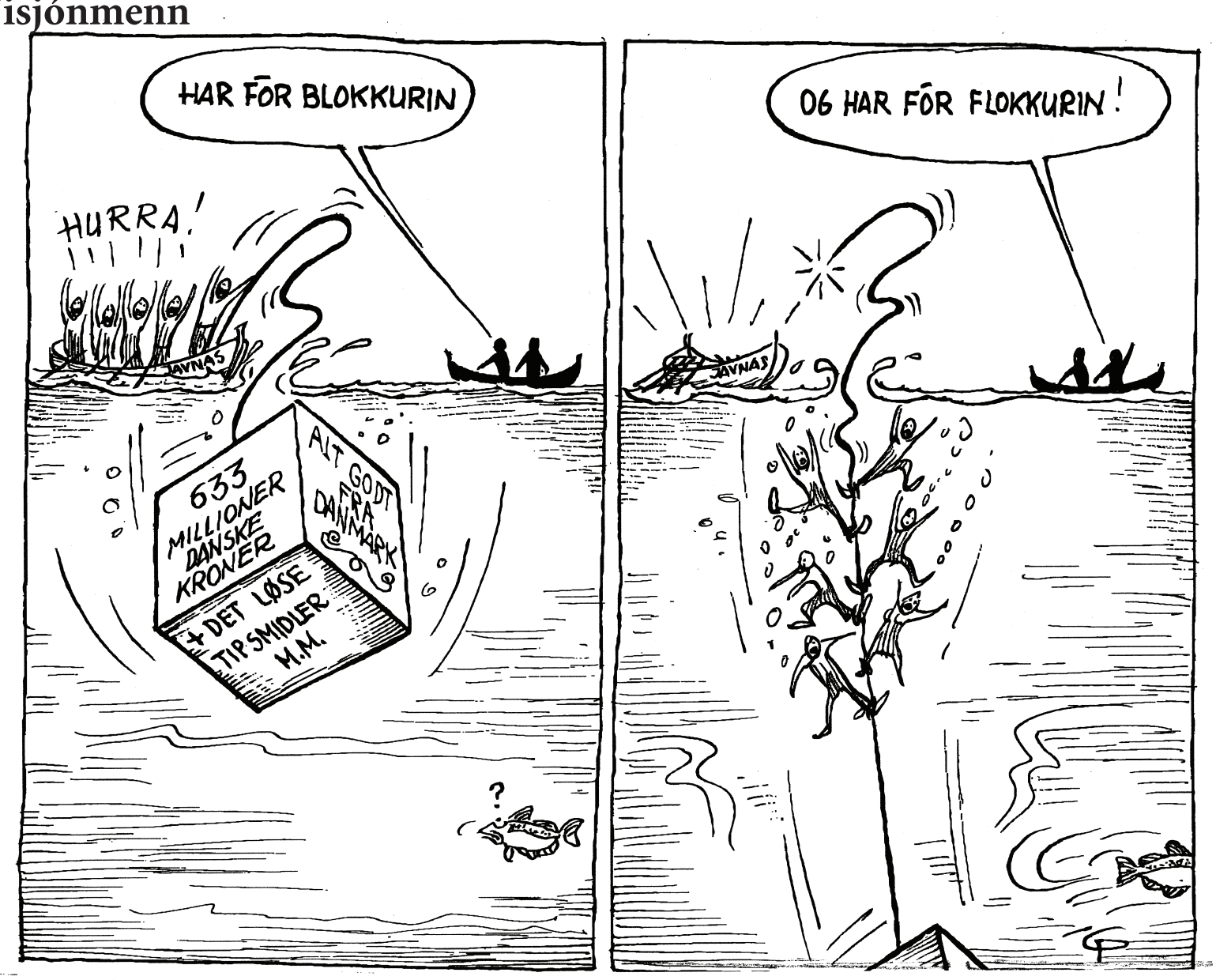

Javnaðarflokkurin vil av við blokkin áðrenn 2015

Hitalagið kring knøttin

Illulisat	-4
Nuuk	5
Qaqortoq	8
Ammassalik	-7
Saint John's	--
Halifax	--
Reykjavík	-3
Seyðisfjørður	-2
Tórshavn	0
Lerwick	1
Aberdeen	3
London	7
Tromsø	--
Bergen	4
Oslo	--
Stokkhólm	5
Keypmannah.	7
Helsinki	2
Moskva	12
Berlin	6
Warzawa	7
Kiev	11
Bukarest	17
Paris	5
Madrid	13
Róm	15
Malorca	15
Athen	17
Malta	16
Tunis	19
Beijing	5
New Dehli	30
Bangkok	32
Jakarta	27
Sydney	--
New York	5
Miami	23
Los Angeles	15
Meksikobýur	23
Panama	--
La Paz	11
Rio de Janeiro	--
Buenos Aires	26

LUFTTRÝSTIÐ

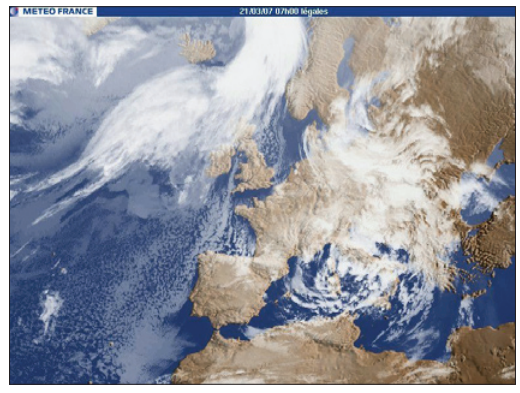

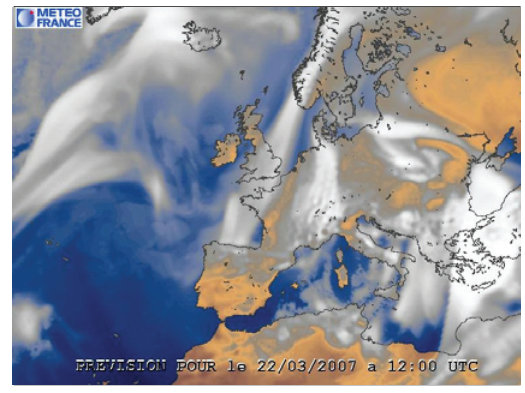

Veðurlagið
Eitt hátrýst mennir seg so líðandi yvir Miðskandinavien. Fleiri lágtrýst, ið ferðast í ein landnyrðing teir komandi dagarnar og tilhoyrandi brúgvaløg, koma við millumbilum yvir Føroyar.

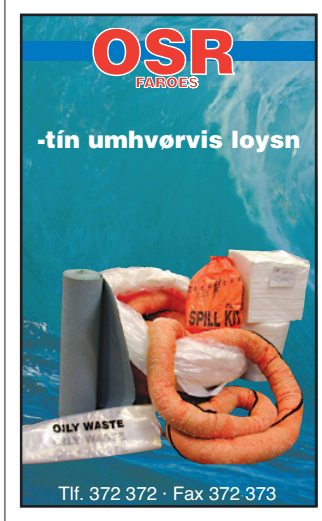

HITALAGIÐ

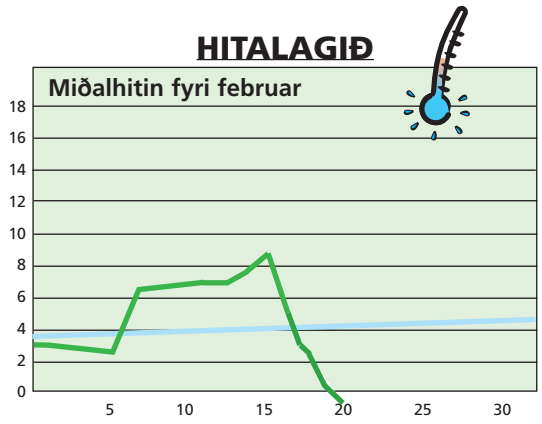

Hitalagið mált frá 19/3 kl. 06^{00}– 20/3. 06^{00}. Hitin í gjár: -0,9°
Minsti hiti máldur í mars: -8,7° - Mesti hiti máldur í mars: 12,0°

AVFALLIÐ

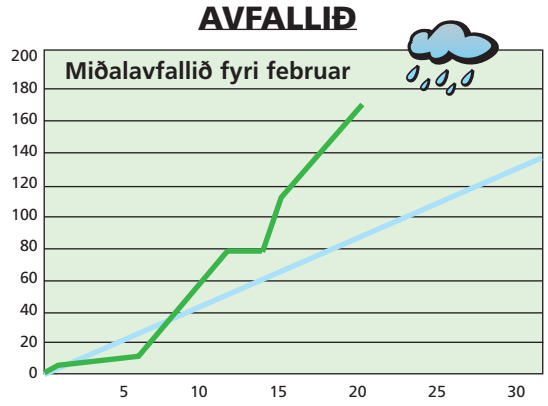

Avfallið: 13,0 mm – mált frá 19/3 kl. 06^{00}– 20/3 kl. 06^{00}
Avfallið higartil í mars: 168,0 mm

VESTFALLSKYRRINDI

19. mars Tendring/mánin næstur jørðini
25. mars Fyrra kvarter

Keldu: Almanakkin 2007

Dagur	Suðuroyar-/Vágafirði fp.	sp.	Skúvoyar-/Skopunarfirði fp.	sp.	Hestfirði/Sundalagnum fp.	sp.	Vestmanna-sundi fp.	sp.	Mykines-firði fp.	sp.	Nólsoyar-firði fp.	sp.	2 fj. í LS úr Mjóvanesi fp.	sp.	Leirvíksfirði/Haraldssundi fp.	sp.	Kalsoyar-/Svínoyarfirði fp.	sp.	Hvanna-sundi fp.	sp.	Fugloyar-firði fp.	sp.
23. Mars	09.54	22.22	08.54	21.22	09.09	21.37	11.54	-	00.26	12.54	08.09	20.37	07.09	19.37	10.09	22.37	11.09	23.37	09.39	22.07	10.54	23.22
24. Mars	10.50	23.19	09.50	22.19	10.05	22.34	00.22	12.50	01.22	13.50	09.05	21.34	08.05	20.34	11.05	23.34	-	12.05	10.35	23.04	11.50	-
25. Mars	-	12.42	11.42	-	11.57	-	01.19	14.42	02.19	15.42	10.57	23.59	09.57	22.59	-	12.57	00.34	13.57	-	12.27	00.19	13.42
26. Mars	01.44	14.25	00.44	13.25	00.59	13.40	03.44	16.25	04.44	17.25	-	12.40	11.40	-	01.59	14.40	02.59	15.40	01.29	14.10	02.44	15.25
27. Mars	03.07	15.33	02.07	14.33	02.22	14.48	05.07	17.33	06.07	18.33	01.22	13.48	00.22	12.48	03.22	15.48	04.22	16.48	02.52	15.18	04.07	16.33