ÚT- OG SJÓNVARPSSKRÁ

BBC WORLD

Leygardagur 6. apríl
0.00 BBC News – followed by Weather
0.30 Click Online (r)
1.00 BBC News – followed by Weather
1.30 The Money Programme (r)
2.00 BBC News – followed by Weather
2.30 Asia Today (r)
2.45 World Business Report (r)
3.00 BBC News – followed by Weather
3.30 Holiday (r)
4.00 BBC News – followed by Weather
4.30 Talking Movies (r)
5.00 BBC News – followed by Weather
5.30 Australia Direct (r)
6.00 BBC News – followed by Weather
6.30 Click Online (r)
7.00 BBC News – followed by Weather
7.30 Correspondent: »The Ugly War – Children of Vengeance« 2:2 (r)
8.00 BBC News – followed by Weather
8.10 The Future just happened: »Amateur vs. Professional« 1:4
9.00 BBC News – followed by Weather
9.10 Michael Palinis Hemingway Adventure
10.00 BBC News – followed by Weather
10.30 The Car's The Star (r)
11.00 BBC News – followed by Weather
11.30 This Week
12.00 BBC News – followed by Weather
12.10 The Future just happened: »Amateur vs. Professional« 1:4 (r)
13.00 BBC News – followed by Weather
13.30 Correspondent: »The Ugly War – Children of Vengeance« 2:2 (r)
14.00 BBC News – followed by Weather
14.10 Horizon: »New Star in Orbit«
15.00 BBC News – followed by Weather
15.10 Michael Palinis Hemingway Adventure (r)
16.00 BBC News – followed by Weather
16.30 Talking Movies (r)
17.00 BBC News – followed by Weather
17.30 This Week (r)
18.00 BBC News – followed by Weather
18.30 Earth Report: »A Fish too far« (r)
19.00 BBC News – followed by Weather
19.10 The Future just happened: »Amateur vs. Professional« 1:4 (r)
20.00 BBC News – followed by Weather
20.30 Talking Movies (r)
21.00 BBC News – followed by Weather
21.10 Horizon: »New Star in Orbit« (r)
22.00 BBC News – followed by Weather
22.30 Australia Direct (r)
23.00 BBC News – followed by Weather
23.30 This Week (r)

Sunnudagur 7. apríl
0.00 BBC News – followed by Weather
0.30 Holiday (r)
1.00 BBC News – followed by Weather
1.30 Australia Direct (r)
2.00 BBC News – followed by Weather
2.30 Correspondent: »The Ugly War – Children of Vengeance« 2:2 (r)
3.00 BBC News – followed by Weather
3.30 This Week (r)
4.00 BBC News – followed by Weather
4.30 The Car's The Star (r)
5.00 BBC News – followed by Weather
5.30 Reporters
6.00 BBC News – followed by Weather
6.30 Clarkson's Car Years: »The Rise and Fall of the Supercar« 1:6 (r)
7.00 BBC News – followed by Weather
7.30 Earth Report: »A Fish too far« (r)
8.00 BBC News – followed by Weather
8.30 This Week (r)
9.00 BBC News – followed by Weather
9.10 Horizon: »New Star in Orbit« (r)
10.00 BBC News – followed by Weather
10.30 Click Online (r)
11.00 BBC News – followed by Weather
11.30 Australia Direct (r)
12.00 BBC News – followed by Weather
12.10 Michael Palinis Hemingway Adventure (r)
13.00 BBC News – followed by Weather
13.30 Reporters (r)
14.00 BBC News – followed by Weather
14.05 Dateline London
15.00 BBC News – followed by Weather
15.10 The Future just happened: »Amateur vs. Professional« 1:4 (r)
16.00 BBC News – followed by Weather
16.30 Holiday (r)
17.00 BBC News – followed by Weather
17.10 Horizon: »New Star in Orbit« (r)
18.00 BBC News – followed by Weather
18.30 Australia Direct (r)
19.00 BBC News – followed by Weather
19.10 Michael Palinis Hemingway Adventure (r)
20.00 BBC News – followed by Weather
20.10 The Car's The Star (r)
21.00 BBC News – followed by Weather
21.30 Dateline London (r)
22.00 BBC News – followed by Weather
22.30 Reporters
22.45 Asia Today
23.00 BBC News – followed by Weather
23.30 Correspondent: »The Ugly War – Children of Vengeance« 2:2 (r)

Mánadagur 8. apríl
0.00 BBC News – followed by Weather
0.30 The Car's The Star (r)
1.00 BBC News – followed by Weather
1.30 Dateline London (r)
2.00 BBC News – followed by Weather
2.30 Asia Today (r)
2.45 Reporters (r)
3.00 BBC News – followed by Weather
3.30 HARDtalk
4.00 BBC News – followed by Weather
4.30 World Business Report
5.00 BBC News – followed by Weather
5.30 World Business Report
6.00 BBC News – followed by Weather
6.30 World Business Report
6.45 Sport Today
7.00 BBC News – followed by Weather
7.30 The Car's The Star (r)
8.00 BBC News – followed by Weather
8.30 HARDtalk (r)
9.00 BBC News – followed by Weather
9.30 Correspondent: »The Ugly War – Children of Vengeance« 2:2 (r)
10.00 BBC News – followed by Weather
10.30 Asia Today
10.45 World Business Report
11.00 BBC News – followed by Weather
11.30 HARDtalk (r)
12.00 BBC News – followed by Weather
12.30 World Business Report
12.45 Sport Today
13.00 BBC News – followed by Weather
13.30 Clarkson's Car Years: »The Rise and Fall of the Supercar« 1:6 (r)
14.00 BBC News – followed by Weather
14.30 Asia Today
15.00 BBC News
15.30 HARDtalk (r)
16.00 BBC News – followed by Weather
16.15 World Business Report
16.30 Click Online (r)
17.00 BBC News – followed by Weather
17.30 World Business Report
17.45 Sport Today
18.00 BBC News – followed by Weather
18.30 HARDtalk (r)
19.00 BBC News – followed by Weather
19.30 Holiday
20.00 BBC News – followed by Weather
20.30 World Business Report
21.00 BBC News – followed by Weather
21.30 Earth Report: »Paper Tiger«
22.00 BBC News – followed by Weather
22.30 World Business Report (r)
22.45 Asia Today
23.00 BBC News – followed by Weather
23.30 HARDtalk (r)

Týsdagur 9. apríl
0.00 BBC News – followed by Weather
0.30 Click Online (r)
1.00 BBC News – followed by Weather
1.30 Earth Report: »Paper Tiger« (r)
2.00 BBC News – followed by Weather
2.30 Asia Today (r)
2.45 World Business Report (r)
3.00 BBC News – followed by Weather
3.30 HARDtalk
4.00 BBC News – followed by Weather
4.30 World Business Report
5.00 BBC News – followed by Weather
5.30 World Business Report
6.00 BBC News – followed by Weather
6.30 World Business Report
6.45 Sport Today
7.00 BBC News – followed by Weather
7.30 Click Online (r)
8.00 BBC News – followed by Weather
8.30 HARDtalk (r)
9.00 BBC News – followed by Weather
9.30 Earth Report: »Paper Tiger« (r)
10.00 BBC News – followed by Weather
10.30 Asia Today
10.45 World Business Report
11.00 BBC News – followed by Weather
11.30 HARDtalk (r)
12.00 BBC News – followed by Weather

Vika 14 – 3. apríl
Vinnaratol: **04 - 06 - 11 - 22 - 36 - 48**

Eykatol: **18 - 25**

6 vinnaratol:	**3.359.026,- kr.**
5 vinnarat.+ eykatal	**123.645,- kr.**
5 vinnaratol:	**4.392,- kr.**
4 vinnaratol:	**125,- kr.**
3 vinnaratol:	**39,- kr.**

Sosialurin tekur onga ábyrgd av moguligum villum

BBC PRIME

Leygardagur 6. apríl
0.00 Liquid News
0.30 TLZ: »English Only in America«
0.55 TLZ: »Pause«
1.00 TLZ: »Talking About Care«
1.30 TLZ: »Ever Wondered?«
1.55 TLZ: »Keywords«
2.00 TLZ: »Global Tourism«
2.25 TLZ: »Mind Bites«
2.30 TLZ: »Ozone – The Hole Story«
2.55 TLZ: »Science Bites – Science on Ice«
3.00 TLZ: »Out of the Blue?«
3.25 TLZ: »Tales of the Expected – Coders«
3.30 TLZ: »One Fact, Many Facets«
3.55 TLZ: »Music E. Motions - Together«
4.00 TLZ: »Pacific Studies – Patrolling the American Lake«
4.30 TLZ: »What's Right for Children«
5.00 TLZ: »Ever Wondered?«
5.10 TLZ: »Pause«
5.15 TLZ: »Personal Passions – Paul Heiney«
5.30 TLZ: »The British Family – Sources and Myths«
5.55 TLZ: »Computing and History«
6.00 The Story Makers
6.15 The Shiny Show
6.35 Noddy: »Noddy and the Warm Scarf«
6.45 Playdays
7.05 The Shiny Show
7.20 The Story Makers
7.40 Playdays
8.00 Just William
9.00 The Weakest Link
9.45 Vets in the Wild: »»Polar Bear Special«
10.45 Ready Steady Cook
11.30 Great Antiques Hunt
12.00 House Invaders
12.30 The Secret Life of The Family
13.15 Holiday Snaps: »Worcestershire – France – Leeds«
13.30 Lovejoy: »»The Lost Colony«
15.05 Dr. Who: »Time & The Rani«
15.30 Dr. Who: »Time & The Rani«
16.00 Top of the Pops
16.30 Top of the Pops Prime
17.00 Liquid News
17.30 Friends for Dinner: »Gary Rhodes«
18.00 Changing Rooms: »Blackpool«
18.30 Superhuman: »The Baby Makers«
19.20 Brain Story: »The Final Mystery«
20.10 Affluenza
21.00 Living with the Enemy: »Class«
21.30 Top of the Pops
22.00 Top of the Pops 2
22.45 A little Later: »Texas«
23.00 Liquid News
23.30 Parkinson: »Hollywood Men«

Sunnudagur 7. apríl
0.15 The Fear: »The Mysterious Mansion«
0.30 TLZ: »Return of the Flying Death«
1.20 TLZ: »Hollywood Science – Ice Cold in Alex«
1.30 TLZ: »Wild Moves«
2.00 TLZ: »The Lapedo Child«
2.50 TLZ: »Ever Wondered?«
3.00 TLZ: »Whose Body?«
3.30 TLZ: »Open Advice – Exam Success«
4.00 TLZ: »A New Sun is born - The Coup«
4.25 TLZ: »Pause«
4.30 TLZ: »The Care Industry«
5.00 TLZ: »In the Nick of Time«
5.30 TLZ: »Modelling in the Motor Industry«
5.55 TLZ: »Mind Bites«
6.00 The Story Makers
6.15 The Shiny Show
6.35 Angelmouse
6.40 Playdays
7.00 The Story Makers
7.15 The Shiny Show
7.35 Angelmouse
7.40 Playdays
8.00 Blue Peter
8.25 Blue Peter
8.45 Top of the Pops Prime
9.15 Totp Eurochart
9.45 Battle of the Sexes in the Animal World: »The Parental Dilemma«
10.15 Vets in Practice: »Family Affairs«
10.45 Ready Steady Cook
11.30 Great Antiques Hunt
12.00 House Invaders
12.30 Some Mothers do ave em: »Raf Reunion«
13.05 Eastenders Omnibus
13.35 Eastenders Omnibus
14.05 Eastenders Omnibus
14.35 Eastenders Omnibus
15.00 Just William
16.00 Top of the Pops 2
16.45 The Weakest Link
17.45 Animal Hospital
17.45 The Weakest Link
18.30 Holiday On a Shoestring
19.00 Eastenders
19.30 The Brittas Empire: »Back with a Bang«
20.00 Wives and Daughters
21.00 Perfect World: »Money
21.30 Parkinson: »Hollywood Men«
22.15 The Fear: »The Mysterious Mansion«
22.30 Animal Police
23.00 The Cops

Týsdagur 9. apríl
0.00 TLZ: »Nazis – A Warning from History – Helped into Power«
0.50 TLZ: »Nazis – A Warning from History – Chaos and Consent«
1.40 TLZ: »Nazis – A Warning from History – The Wrong War«
2.30 TLZ: »Nazis – A Warning from History – The Wild East«
3.20 TLZ: »Nazis – A Warning from History – The Road to Treblinka«
4.10 TLZ: »Nazis – A Warning from History – Fighting to the End«
5.00 TLZ: »Japanese Language and People – On The Road«
5.30 Teen English Zone
6.00 The Story Makers
6.15 The Shiny Show
6.35 Angelmouse
6.40 Playdays
7.00 50/50
7.30 Ready Steady Cook
8.15 House Invaders
8.45 Bargain Hunt
9.15 Barking Mad
9.45 Animal Hospital
10.15 The Weakest Link
11.00 The Good Life: »Home Sweet Home«
11.30 Holiday on a Shoestring
12.00 Eastenders

Bústevnan Hús & Innbúgv

3. , 4. og 5. mai verður Ítróttarhøllin í Runavík karmur um størstu messu nakrantíð innan føroyska byggimarknaðin og innbúgv.

Skalt tú byggja nýtt ella umvæla gamalt, so er vert at leggja leiðina framvið í Runavík og fáa allskyns hugskot og tilboð heim við til húsa aftur.

Allar førandi fyritøkur sum hava eitthvørt við føroyska byggimarknaðin ella innbúgv at gera, verða umboðarðar.

Opið er allar dagarnar frá kl. 10.00 - 20.00
Ókeypis atgongd.
Børn bert atgongd saman við vaksnum.

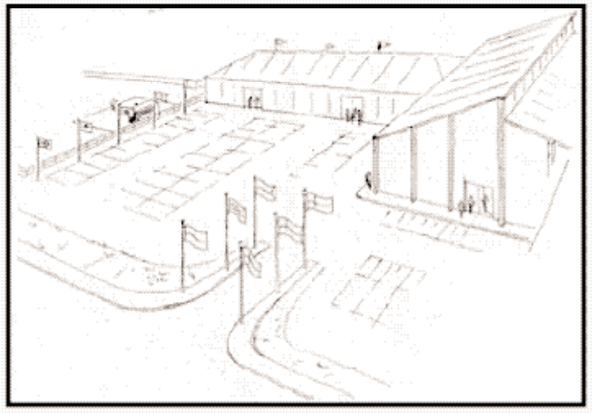

HÚS & INNBÚGV
Postbox 169 • FO-620 Runavík
Tel 44 91 91 /45 63 98 Fax 44 86 35
Fartel 22 29 82 / 26 15 44
Email nhj@post.olivant.fo

Høvuðsstuðul hjá Hús & Innbúgv
FØROYA SPARIKASSI

ÚT- OG SJÓNVARPSSKRÁ

Mánadagur 8. apríl
0.00 TLZ: »Nomads of The Wind – The Faraway Heaven«
1.00 TLZ: »Breath of Life - Horizon«
2.00 TLZ: »The Lapedo Child«
2.50 TLZ: »Ever Wondered?«
3.00 TLZ: »English Only in America«
3.25 TLZ: »Mind Bites – Psychology«
3.30 TLZ: »Talking About Care«
4.00 TLZ: »Back to the Floor… again: »Top Dog«
4.40 TLZ: »Megamaths: Tables Ten – Times Table«
5.00 TLZ: »Greek Language and People – Ordering Drinks«
5.30 Muzzy Comes Back
6.00 The Story Makers
6.15 The Shiny Show
6.35 Noddy: »Noddy Buys a Parasol«
6.45 Playdays
7.05 Blue Peter
7.30 Ready Steady Cook
8.15 House Invaders
8.45 Bargain Hunt
9.15 The Trials of Life: »Talking to Strangers«
10.15 The Weakest Link
11.00 Teen English Zone
11.30 Great Writers of the 20th Century: »Norman Mailer«
12.30 Bergerac: »The Dark Horse«
13.30 Ready Steady Cook
14.15 The Story Makers
14.30 The Shiny Show
14.50 Noddy: »Noddy Buys a Parasol«
15.00 Playdays
15.20 Blue Peter
15.45 Sunburn
16.45 Barking Mad
17.15 Animal Hospital
17.45 The Weakest Link
18.30 Holiday On a Shoestring
19.00 Eastenders
19.30 The Brittas Empire: »Back with a Bang«
20.00 Wives and Daughters
21.00 Perfect World: »Money
21.30 Parkinson: »Hollywood Men«
22.15 The Fear: »The Mysterious Mansion«
22.30 Animal Police
23.00 The Cops

Týsdagur 9. apríl
0.00 TLZ: »Nazis – A Warning from History – Helped into Power«
0.50 TLZ: »Nazis – A Warning from History – Chaos and Consent«
1.40 TLZ: »Nazis – A Warning from History – The Wrong War«
2.30 TLZ: »Nazis – A Warning from History – The Wild East«
3.20 TLZ: »Nazis – A Warning from History – The Road to Treblinka«
4.10 TLZ: »Nazis – A Warning from History – Fighting to the End«
5.00 TLZ: »Japanese Language and People – On The Road«
5.30 Teen English Zone
6.00 The Story Makers
6.15 The Shiny Show
6.35 Angelmouse
6.40 Playdays
7.00 50/50
7.30 Ready Steady Cook
8.15 House Invaders
8.45 Bargain Hunt
9.15 Barking Mad
9.45 Animal Hospital
10.15 The Weakest Link
11.00 The Good Life: »Home Sweet Home«
11.30 Holiday on a Shoestring
12.00 Eastenders

EURO SPORT

Leygardagur 6. apríl
5.15 Motorcycling - World Championship Grand Prix - Live
6.00 Motorcycling - World Championship Grand Prix - Live
7.00 Motorcycling - World Championship Grand Prix - Live
8.00 Car Racing - All-Japan Grand Touring Car Championship
8.30 Football - Gillette Dream Team
9.00 Football - Kick in Action Special South America
9.45 Football - The Match of the Century
10.30 Table Tennis - European Championships - Live
12.15 Motorcycling - World Championship Grand Prix
13.15 Swimming - World Championships
15.00 Table Tennis - European Championships - Live
16.00 Swimming - World Championships - Live
17.45 News - Eurosportnews Flash
18.00 Table Tennis - European Championships - Live
20.00 Curling - World Championships - Live
22.00 News - Eurosportnews Report
22.15 Equestrianism - Fei World Cup Series
23.15 Sumo - Grand Sumo Tournament
0.15 Snowboard - FIS World Cup
0.45 News - Eurosportnews Report
1.00 Close

Sunnudagur 7. apríl
3.15 Motorcycling - World Championship Grand Prix - Live
4.30 Motorcycling - World Championship Grand Prix - Live
6.00 Motorcycling - World Championship Grand Prix - Live
7.30 Motorcycling - World Championship Grand Prix
8.15 Motorcycling - World Championship Grand Prix
9.30 Motorcycling - World Championship Grand Prix
10.45 Superbike - World Championship - Live
11.45 Motorcycling - World Championship Grand Prix
13.00 Cycling - World Cup - Tour of Flanders - Live
15.30 Swimming - World Championships - Live
17.45 News - Eurosportnews Flash
18.00 Curling - World Championships
19.30 Table Tennis - European Championships
20.30 Boxing - From New York
22.00 News - Eurosportnews Report
22.15 All Sports - Watts
22.45 Superbike - World Championship
23.30 Supersport - World Championship
0.15 News - Eurosportnews Report
0.30 Close

Mánadagur 8. apríl
7.30 Motorcycling - World Championship Grand Prix
8.30 Supersport - World Championship
9.15 Sidecar - World Championship
10.15 Swimming - World Championships
11.30 Curling - World Championships
12.30 Curling - World Championships
15.00 Cycling - Tour of the Basque Country - Live
16.30 All Sports - Watts
17.00 Football - Eurogoals
18.45 Motorcycling - World Championship Grand Prix
19.15 Boxing - Programme to be Announced
21.00 Curling - World Championships - Live
23.00 News - Eurosportnews Report
23.15 Cycling - Tour of the Basque Country
0.15 News - Eurosportnews Report
0.30 Close

Týsdagur 9. apríl
7.30 Cycling - Tour of the Basque Country
9.00 All Sports - Watts
9.30 Football - World Cup Stories
9.45 Football - Eurogoals
11.30 Curling - World Championships

svf

Leygardagur 6. apríl
16.00 Viftan
16.30 Swap - sending fyri deyv
16.45 Oggy og kakkulakkarnir
17.00 Vit gentur - donsk sending
17.30 Daft Punk - fransk popporkestur - ungdómssending
18.00 Vísindi
18.30 Nóa Oggj 2:13 e
19.00 Pocahontas 8:27 e
19.30 Fint skal tað vera
20.00 Hjartað á rettum stað 3:6 - ensk dramarað
20.55 Botnurin - undirhaldssending
21.35 Inspector Morse: Messa fyri teimum deyðu
23.15 The Devil's Advocate - amerikanskur spenningsfilmur - Óhóskandi fyri børn
1.35 Liðugt

Sunnudagur 7. apríl
14.00 Markleysaríkið 16:26 e
14.25 Som du vil ha' mig - s/h danskur filmur
16.00 Gudstænasta
17.10 Trúgv: Hús Abrahams 3:3 - donsk stuttrað
17.40 Mr. Big - eitt portrett e
18.15 Oggy og kakkulakkarnir
18.30 Mowgli 12:52 e
19.00 Markleysa ríkið 17:26
19.25 Vit á Longubrekku - 13:26 - norsk familjurað
19.50 Andakt
20.00 Myndlist í Føroyum 9
20.30 Filarnir hjá drotningini 3:3 - donsk stuttrað
21.00 Chinese Box - fr./jap./am. filmur
22.35 Bókatátturin
23.05 Thomas Bjørn - eitt portrett av danska golfspælaranum
23.45 Liðugt

Mánadagur 8. apríl
18.25 DV í kvøld
18.30 Fres - sjúkrabilurin e
19.00 Miðlingurin Malcolm 7
19.25 Tá ið børn missa ein av sínum kæru - donsk rað
20.00 Dagur og Vika
20.20 Málið sambært Sand: Um bløðarar
20.50 Læknin hevur orðið
21.20 Ferðalíðið 29:30 - donsk dramarað
22.20 New York Blues - amerikonsk rað
23.05 Gentan og fiskurin - norskur stuttfilmur
23.15 Liðugt

ÚTF

Leygardagur 6. apríl
7.00 Tiðindi
7.03 Morgunlestur - Jákup Kass, prestur, lesur
7.15 Morguntónleikur
7.30 Tiðindi
7.35 Morguntónleikur
8.00 Tiðindi
8.03 Morgunrásin - Øssur Egholm er vertur
9.00 Tiðindi
9.03 Morgunrásin
9.50 Morgunlestur (e) - Jákup Kass, prestur, lesur
10.00 Tiðindi
10.03 Fimleikaløtan 2
10.15 Barnatímin - Jonna Fritsdóttir Mortensen og Kári Sólstein leggja til rættis
11.00 Rót og rútma - Petur Rouch velur country tónleik
12.00 Veðurtiðindi
12.02 Middagstónleikur
12.15 Skráin og lýsingar
12.20 Tiðindini
12.40 Dagurðatónar
13.00 Vikan íð fer - Dánjal Højgaard ger samandráttin
14.00 Vikuskiftið (e) - Suni Merkistein leggur til rættis
15.00 Menuettin - Jóannes S. Hansen stilar fyri
16.00 Sóloyggin í vetrardvala (e) - Reportasja um miðjarðarhavsoynna Kýpros. Suni Merkistein og Súni Selfoss leggja til rættis.
17.00 Suggan - Gissur Patursson velur løgini
18.30 Tiðindini
19.00 Vikuspurnir
19.05 Spurnarkapping millum framhaldsskúlar - Hesaferð millum Hvalbiar Skúla og Venjingaskúlan
20.00 15 tær bestu - Heðin Arge stilar fyri
21.00 Harmonikutónar - Flóvin Jacobsen velur tónleikin
21.50 Hetta heilaga evangeliið skrivar - Jónsvein Bech, prestur, leggur til rættis
22.00 Tiðindi
22.10 Leið 5 - Heðin Arge og Bjarni Mohr eru vertir
1.00 Liðugt

Sunnudagur 7. apríl
10.00 Tiðindi
10.05 Sunnudagsløtan - Jonna Fritsdóttir Mortensen og Kári Sólstein leggja til rættis.
10.30 Sálmar og sangir (e) - Skotskur sálmasangur. Seinna sending. Bergur Jacobsen leggur til rættis.
11.00 Guðstænasta í Tvørayrar kirkju - Jónsvein Bech, prestur, prædikar
12.10 Crescendo (e) - Kári Olsen stilar fyri
13.10 Meðan latur liða - Spøl úti um summarið. Marianna Debes Dahl og Pauli Magnussen leggja til rættis.
13.40 Nú sól yvir heygarnar skinur - Føroyskir sangir. Janus Mohr leggur til rættis
14.00 Tiðindini
14.15 Fram við ánni - Jónheðin Tróndheim leggur til rættis
15.00 Kvøðuljómar
16.00 Fólk og fritið (e) - Gunnar Nolsøe leggur til rættis
17.00 Evangeliskur fundur
18.00 Tónasláttur - Hans Egholm stilar fyri
18.30 Tiðindi
18.40 Ítróttatiðindi
19.00 Partita - Sending við tónleiki og tiðindum av føroyska og útlendska tónleikapallinum. Ove Olsen, Edward Nyholm Debess og Kári Olsen leggja til rættis.
21.00 Liðugt

Mánadagur 8. apríl
7.00 Tiðindi
7.05 Morgunlestur - David Johannesen, prestur, lesur
7.15 Barnaløtan - Jonna Fritsdóttir Mortensen og Kári Sólstein leggja til rættis
7.30 Tiðindi
7.35 Morgunrásin
8.00 Tiðindi
8.03 Morgunrásin
9.00 Tiðindi
9.03 Sunnudagsløtan (e) - Jonna Fritsdóttir Mortensen og Kári Sólstein leggja til rættis.
9.35 Dagsins tónar
9.50 Morgunlestur (e) - David Johannesen, prestur, lesur
10.00 Tiðindi
10.03 Fimleikaløtan 3
10.10 Tit skriva, vit spæla - Øssur Egholm leggur til rættis
11.00 Tiðindi
11.03 Undir dagurða
12.00 Veðurtiðindi
12.02 Middagstónleikur
12.15 Skráin og lýsingar
12.20 Tiðindini
12.40 Dagurðatónar
13.00 Tónatímin
14.00 Spurnarkapping millum framhaldsskúlar (e) - Hesaferð millum Hvalbiar Skúla og Venjingaskúlan
15.00 Tiðindi
15.03 Nýtt og gott gamalt - Magnus Johannesen velur løgini
16.00 Tiðindi
16.03 15 tær bestu (e) - Heðin Arge stilar fyri
17.00 Tiðindi
17.05 Hvat nú? - Elis Poulsen skipar fyri.
18.00 Barnaløtan (e) - Jonna Fritsdóttir Mortensen og Kári Sólstein leggja til rættis
18.25 Skráin og lýsingar
18.30 Tiðindini
19.00 Stýrivolt - Mentanarlig brúkarasending. Birgir Kruse leggur til rættis
19.30 Rák - Tónleikasending hjá Kim Hansen
20.00 Løg mær dámar - 3. sending hjá Magnus Wilhelm Dam Jacobsen
20.30 Tá ið eg havi málað summarhúsið - Páll Danielsen lesur 6. part av skaldsogu eftir Oddvør Johansen
21.00 Tiðindi
21.05 Dagsetur - Øssur Egholm leggur til rættis
22.00 Estudio 2000 - Tónleikasending hjá Kára Annand Berg
23.00 Tiðindi

Týsdagur 9. apríl
7.00 Tiðindi
7.05 Morgunlestur - David Johannesen, prestur, lesur
7.15 Barnaløtan - Jonna Fritsdóttir Mortensen og Kári Sólstein leggja til rættis
7.30 Tiðindi
7.35 Morgunrásin
8.00 Tiðindi
8.03 Morgunrásin
9.00 Tiðindi
9.03 Tá ið eg havi málað summarhúsið (e) - Páll Danielsen lesur 6. part av skaldsogu eftir Oddvør Johansen
9.35 Dagsins tónar
9.50 Morgunlestur (e) - David Johannesen, prestur, lesur
10.00 Tiðindi
10.03 Fimleikaløtan 3
10.10 Tit skriva, vit spæla - Øssur Egholm leggur til rættis.
11.00 Tiðindi
11.03 Stýrivolt (e) - Mentanarlig brúkarasending. Birgir Kruse leggur til rættis
11.35 Undir dagurða
12.00 Veðurtiðindi

Rás

Leygardagur 6. apríl
9.45 Orðið - Bibliulestur v/ Anju Hansen
10.00 Tónleikur
11.00 Norðlýsið (e) - endursending frá hósdegnum - Aktuel sending úr studio 7 í Klaksvík - Oliver og John William Joensen leggja til rættis
12.00 Tónleikur
13.00 Á Torginum (EvR) (e) - Endursending frá týskvøldinum - Samroða við Óla Steinberg, Grønlandstrúboðara - Svenning av Lofti leggur til rættis
14.00 Tónleikur
17.00 Fólk á rásini - Vagnur Michelsen prátar við Alis Jacobsen av Toftum, búsitandi í Vík (fyrri partur)
18.00 Tónleikur
20.00 Beatin - Tað nýggjasta nýggja v/ Eyðfinn Drewsen - Tónleikasending fyri ung
21.15 Orðið (e) - Endursending frá í morgun - Bibliulestur v/ Anju Hansen
21.30 Tónleikur

Sunnudagur 7. apríl
9.45 Orðið - Bibliulestur v/ Anju Hansen
10.00 Gospeltónleikur
13.00 Kelduvaðið (EvR) - Páll og Maria Poulsen siga frá um kristniboðan - Osvald Kjærbo talar yvir brot úr sogu Ísraels, - Vit hava kannað innbúgvið í tí Allra Heilagasta og tí Heilaga, tí tað hevur í veruleikanum storri andaligan tíðning enn sjálvt samkomutjaldið – og vit mega byrja, har sum Gud byrjar. 5:14
14.00 Føroyskir sangir og sálmar
15.00 Tónleikur
16.00 Barnarásin (EvR) - Barnaráspólkur av Argjum skipar fyri.
16.30 Tónleikur
20.00 Kelduvaðið (EvR) (e) - Endursending frá kl. 13.00 í dag 5:14
21.00 Tónleikur
21.15 Orðið (e) - Endursending frá í morgun - Bibliulestur v/ Anju Hansen
21.30 Tónleikur

Mánadagur 8. apríl
9.45 Orðið - Bibliulestur v/ Anju Hansen
10.00 Ferðslurásin (e) - Endursending frá fríggjadegnum - Ferðslusending í samstarv við Ráðið fyri ferðslutrygd - Sonne Smith er vertur
11.00 Fólk á rásini (e) - Endursending frá leygardegnum - Vagnur Michelsen prátar við Alis Jacobsen av Toftum, búsitandi í Vík (fyrri partur)
12.00 Tíðindi og kunngerðir
12.15 Tónleikur
13.00 Ynskiløtan - Heilsur frá lurtarum - Sunneva Petersen er vertur - Send heilsanir um (www.ras2.fo) ella á fax. 359990
14.00 Lýsingar
14.05 Ynskiløtan (framhald)
15.00 Tíðindi og kunngerðir
15.15 Leysløtan - Innslog, prát og tónleikur - Sonne Smith og Sunneva Petersen leggja til rættis
16.00 Tónleikur
18.00 Tíðindi og kunngerðir
18.15 Tónleikur
19.00 Orð á Leiðini (EvR) (e) - Endursending frá hósdegnum. - Evni: Hann sum ofraði sín egna son - Jógvan Zachariassen leggur til rættis
19.40 Tónleikur
21.00 Tíðindi og kunngerðir
21.15 Orðið (e) - Endursending frá í morgun - Bibliulestur v/ Anju Hansen
21.30 Halleluja - Andalig tónleikasending v/ Heina Lutzen og Jógvan Poulsen
22.30 Liðugt

Týsdagur 9. apríl
9.45 Orðið - Bibliulestur v/ Anju Hansen
10.00 Leysløtan (e) - Endursending frá í gjár - Innslog, prát og tónleikur - Sonne Smith og Sunneva Petersen leggja til rættis
11.00 Tónleikur
12.00 Tíðindi og kunngerðir

Lindin

Leygardagur 6. apríl
9.00 Byrjan - Dagsskráin verður lisin
9.05 Bankabók Trúarinnar - eftir C. H. Spurgeon
9.30 Tónleikasending fyri børn
10.00 Norðurlenskur tónleikur
11.00 »Spyr Harran fyrst« (e)
13.00 Dagsskrá verður lisin
14.00 Brot og bitar, samandráttur frá tíðindasendingunum frá farnu viku
14.30 Tónleikasending fyri børn
15.00 Horizon Star v/ Stellu Zachariassen (e)
16.00 Tónar og Innihald v/ Hogna H. Hansen og Jan Zachariassen (e)
17.00 Sjómansendingin Vitin v/ Símun Hansen
18.00 Dagsins orð eftir Svenning av Lofti
18.05 Tónleikasending v/ Jens Lisberg
20.00 Tónleikasending fyri børn
20.55 Bankabók Trúarinnar - eftir C. H. Spurgeon
21.00 Leygarkvøld í Lindini, um missión - vertur Friðtór Debes
22.55 Dagsins orð eftir Svenning av Lofti
23.00 Dagsskrá fyri sunnudag verður lisin
23.10 Blandaður tónleikur, Dagsins orð, okkara dagliga breyð o.a.
2:00 Tónar & Innihald (e)
3.00 Blandaður tónleikur, Dagsins Orð, Okkara Dagliga Breyð, o.a.
6.00 Vit gevast

Sunnudagur 7. apríl
9.00 Byrjan - Dagsskráin verður lisin
9.05 Bankabók Trúarinnar - eftir C. H. Spurgeon
9.30 Barnalindin beinleiðis sending úr studio A, vertur er Liv Jacobsen
10.00 Lovsangur
12.00 Møti v/ Svenning av Lofti
13.00 Dagsskrá verður lisin
13.30 Lovsangur
14.30 Barnalindin Barnasending v/ Liv Jacobsen (e)
15.00 Sjómanssendingin Vitin v/ Símun Hansen (e)
16.00 Teldan velur løg
17.55 Dagsins orð eftir Svenning av Lofti
18.00 »Vón fyri teg« (e)
20.00 Barnalindin Barnasending v/ Liv Jacobsen (e)
20.55 Bankabók Trúarinnar - eftir C. H. Spurgeon
21.00 Møti v/ Svenning av Lofti (e)
22.55 Dagsins orð eftir Svenning av Lofti
23.00 Dagsskráin fyri mánadag verður lisin
23.10 Blandaður tónleikur, Dagsins Orð, Okkara Dagliga Breyð, o.a.
2:00 Horizon Star (e)
3.00 Blandaður tónleikur, Dagsins Orð, Okkara Dagliga Breyð, o.a.
6.00 Vit gevast

Mánadagur 8. apríl
13.00 Byrjan - Dagsskráin verður lisin
13.05 Bankabók Trúarinnar - eftir C. H. Spurgeon
13.15 Okkara dagliga breyð
14.30 »Jesus og eg« barnasending v/ Stellu Zachariassen (e)
15.00 Bonarlinjan frá hósdegnum verður endursend.
17.00 Bonartænastan byrjar. Tlf. 321377, tilber at senda fax nr. 321379
17.55 Dagsins orð eftir Svenning av Lofti
18.00 Bonartænastan - Biðji verður fyri bonarevnunum
19.00 Brot & Bitar, ørvisi tíðindasending
20.30 Okkara dagliga breyð (e)
20.55 Bankabók Trúarinnar - eftir C. H. Spurgeon
21.00 »Tónleikur fyri tilkomin« v/ Steindor og Törbjørn
22.55 Dagsins orð eftir Svenning av Lofti
23.00 Dagsskráin fyri týsdag verður lisin
23.10 Blandaður tónleikur, Dagsins Orð, Okkara Dagliga Breyð, o.a.
2:00 Møti (e)
3.00 Blandaður tónleikur, Dagsins Orð, Okkara Dagliga Breyð, o.a.
6.00 Vit gevast

HAVNAR BIO
Tlf. 31 19 56

Leygardagin 06.04. kl. 20^{45}
Leygardagin 06.04. kl. 23^{00}
Sunnudagin 07.04. kl. 20^{15}
Sunnudagin 07.04. kl. 22^{30}

Leygardagin 06.04. kl. 18^{30}
Sunnudagin 07.04. kl. 18^{00}

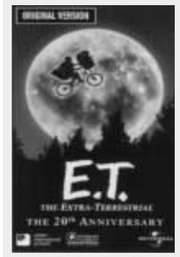

Leygardagin 06.04. kl. 18^{00}
Sunnudagin 07.04. kl. 17^{30}

Leygardagin 06.04. kl. 22^{30}
Sunnudagin 07.04. kl. 22^{00}

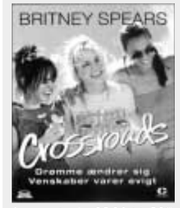

Leygardagin 06.04. kl. 20^{30}
Sunnudagin 07.04. kl. 20^{00}

Stórt úrval av DVD-filmum til sølu